

Windows 95/98/Me Internet Connection and E-mail Setup

1. Click **Start**, select **Settings**, then select **Control Panel**.
2. Double-click on the **Internet** or **Internet Options** icon.
3. Click the **Connections** tab at the top of the Internet Options tab page.
4. Click the **Setup** button at the top of the Connections tab page. This will open the Internet Connection Wizard. This will walk you through setting up a connection and email account.

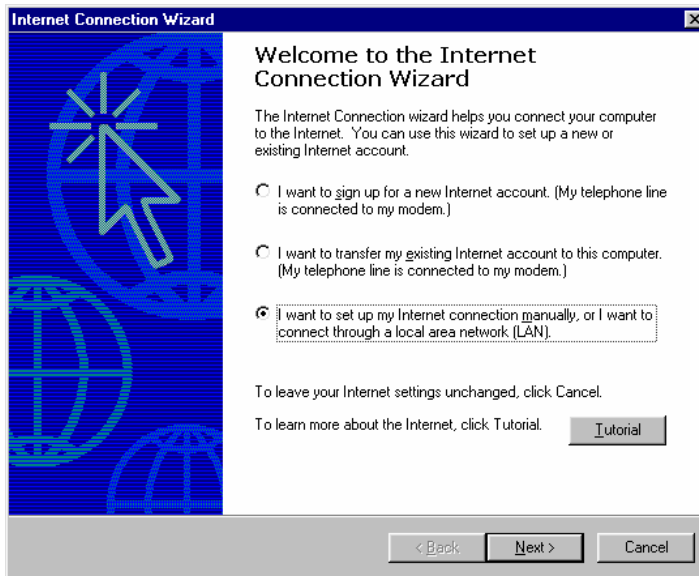

5. Select the "I want to set up my Internet connection manually...".
6. Click **Next**.
7. Select "I connect through a phone line and modem".

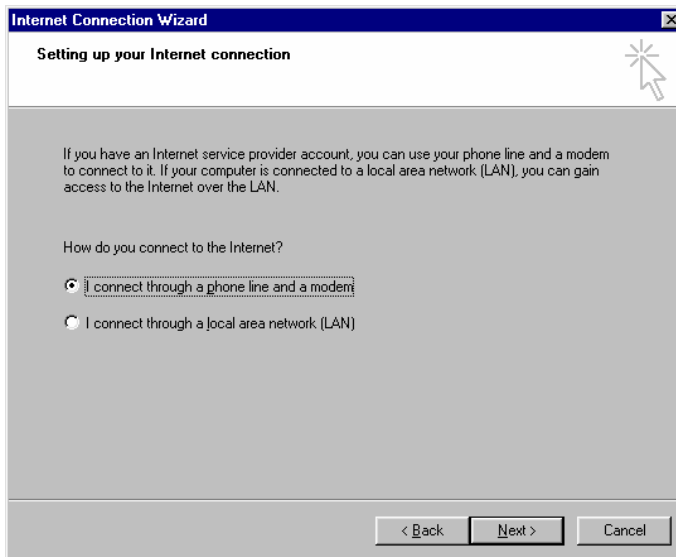

8. Click **Next**.

9. Type the Internet connection access number for your city.

634-3600 – Kasson, Mantorville, Byron

633-3600 – Dodge Center, Claremont, West Concord

365-8743 – Rock Dell

Note: If you have Call Waiting on your telephone line, check the “Dial using the area code and country code” box. You will also have to go into the Dialing Properties for the modem and disable Call Waiting. See the “To Disable Call Waiting” topic at the end of this document.

10. Enter your username and password from the sheet provided by KMTelecom.

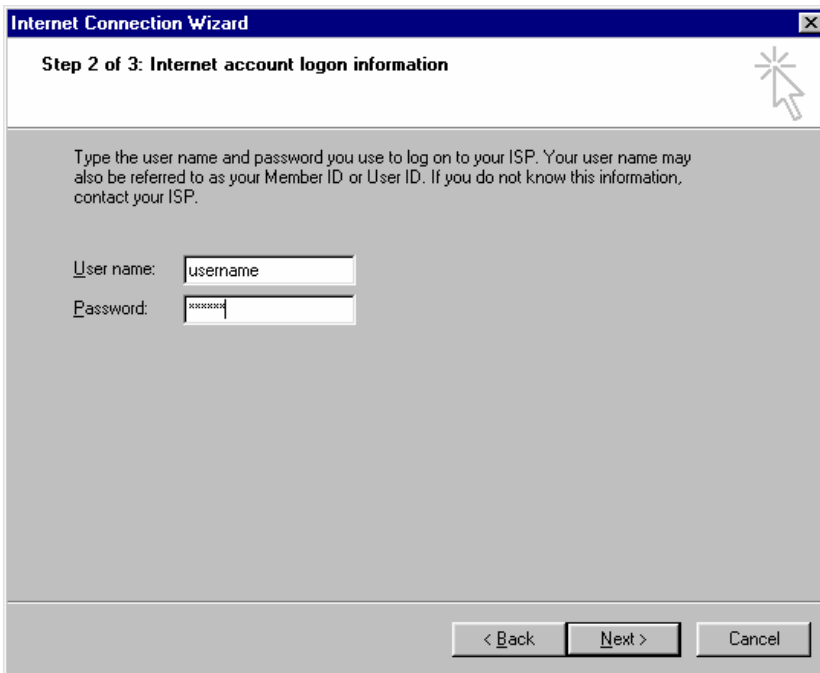

11. Click **Next**.

12. Type KMTelecom as the connection name. You can also leave the default name in the Connection name field if you prefer.

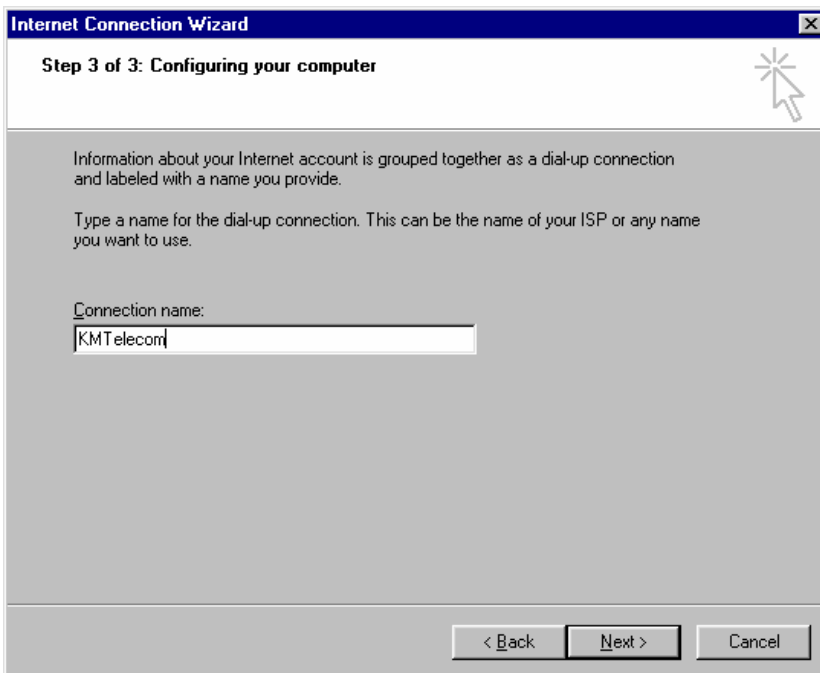

13. Click **Next**.

14. Select Yes to setup an Internet mail account.

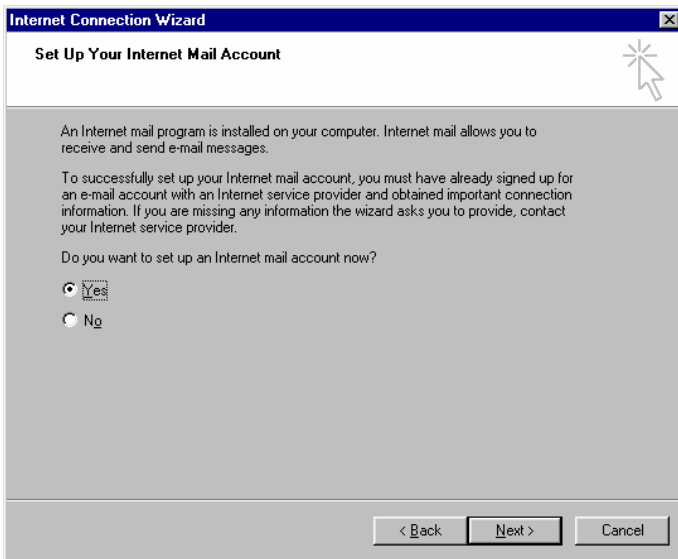

15. Click **Next**.

16. Select Create a new Internet mail account.

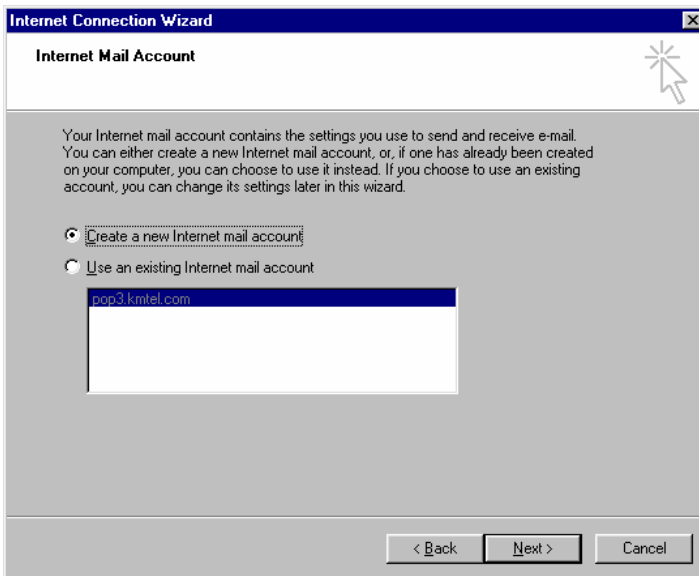

17. Click **Next**.

18. Type the name you would like to appear in the "From" field when you send an email.
19. Click **Next**.

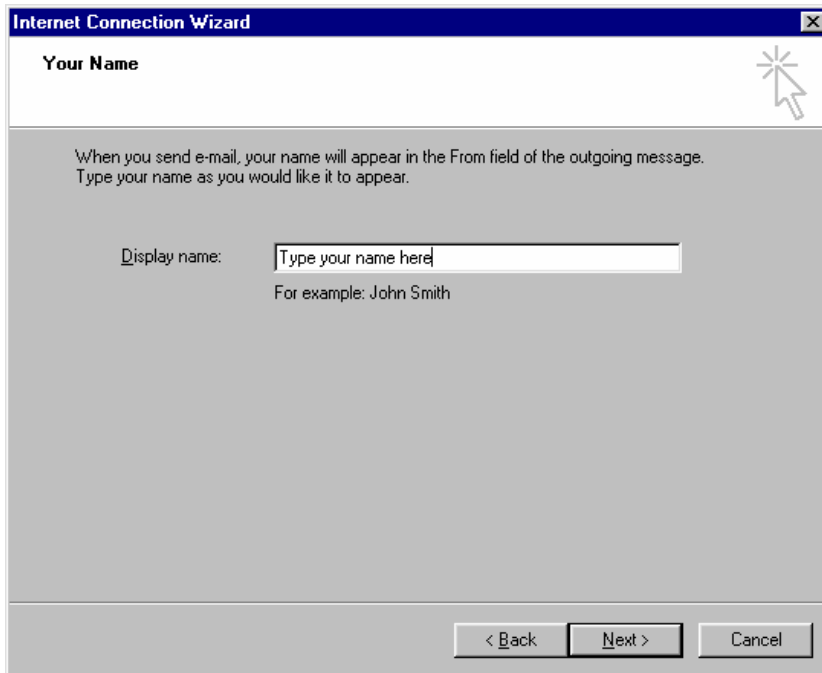

20. Type your email address.
21. Click **Next**.

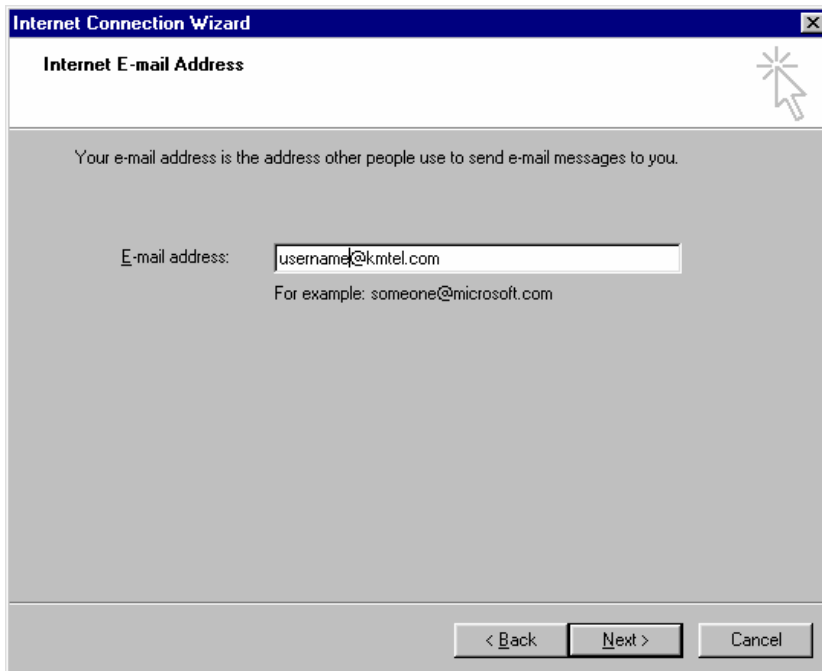

22. Select **POP3** as the type of incoming mail server.
23. Type **pop3.kmtel.com** for the incoming mail server name.
24. Type **smtp.kmtel.com** for the outgoing mail server name.
25. Click **Next**.

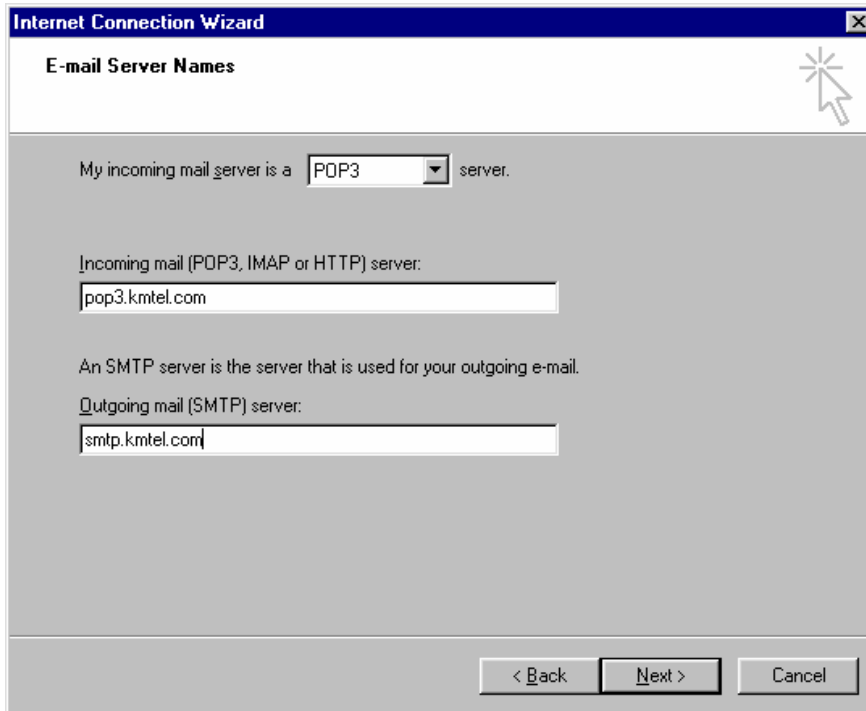

My incoming mail server is a server.

Incoming mail (POP3, IMAP or HTTP) server:

An SMTP server is the server that is used for your outgoing e-mail.
Outgoing mail (SMTP) server:

At the bottom of the dialog, there are three buttons: "< Back", "Next >", and "Cancel".

26. Type your username and password provided. Make sure you use lowercase letters.
27. Check the Remember password box.

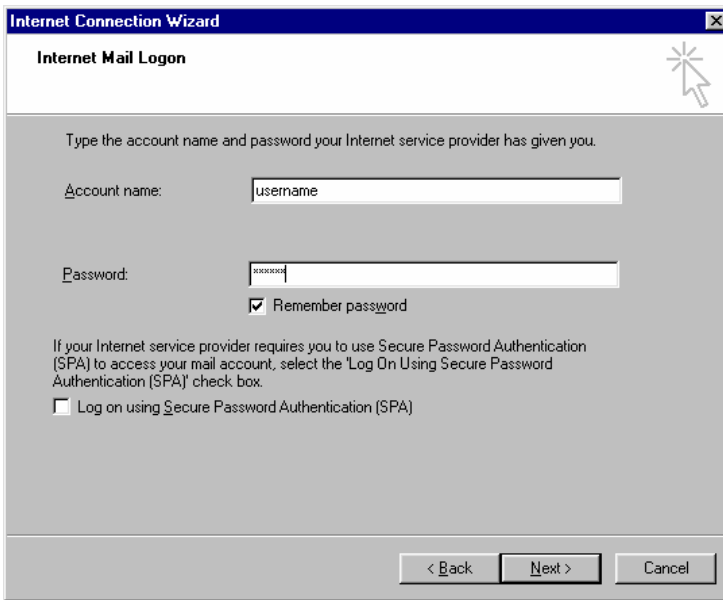

Type the account name and password your Internet service provider has given you.

Account name:

Password:

Remember password

If your Internet service provider requires you to use Secure Password Authentication (SPA) to access your mail account, select the "Log On Using Secure Password Authentication (SPA)" check box.

Log on using Secure Password Authentication (SPA)

At the bottom, there are three buttons: "< Back", "Next >", and "Cancel".

Note: **Do not check** the "Log on using Secure Password Authentication" box.

28. Click **Finish** to complete the connection wizard.
29. You should now be able to connect to the Internet by double-clicking on the Internet Explorer icon on your main desktop. If you do not hear your computer dial out, you may need to manually start the connection. See the topic "Start the connection manually" at the end of this document.

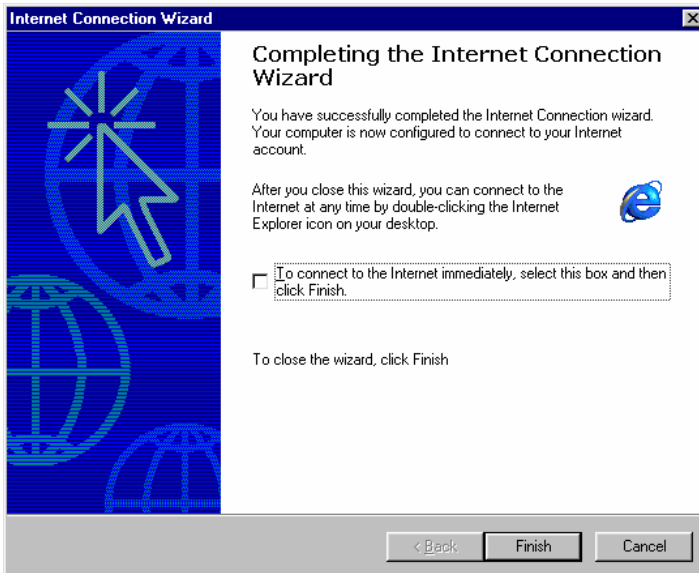

You have successfully completed the Internet Connection wizard. Your computer is now configured to connect to your Internet account.

After you close this wizard, you can connect to the Internet at any time by double-clicking the Internet Explorer icon on your desktop.

To connect to the Internet immediately, select this box and then click Finish.

To close the wizard, click Finish

At the bottom, there are three buttons: "< Back", "Finish", and "Cancel".

To disable Call Waiting

1. Click **Start**.
2. Select **Control Panel**.
3. Double-click on the **Modems** icon.
4. Click on the **Dialing Properties** button.
5. Check the "To disable call waiting..." box.
6. Select ***70**, in the drop down box to the right.
7. Click **OK** to save your changes.

Note: You must also have the connections properties set to use the area code and dialing properties.

To start a connection manually

1. Create a shortcut for the connection icon on your desktop (if not done already).
 - a. Open **My Computer** on the desktop (main screen).
 - b. Open **Dialup Networking**.
 - c. Click the right mouse button on the connection icon you created and select "Create a shortcut". You will get a message telling you that you can't create a shortcut here. Click "Yes" to create the shortcut on the desktop.
2. Double-click on the connection shortcut on the desktop.
3. After the connection is established, open Internet Explorer to connect to the Internet, or open Outlook Express to work with your email.