

Windows XP Internet and E-mail Setup

1. Click **Start**.
2. Select **Control Panel**.
3. Select **Network and Internet Connections**.
4. Select **Internet Options**.
5. Click the **Connections** tab at the top.
6. Click the **Setup** button on the Connections tab page and click Next at the Welcome window.

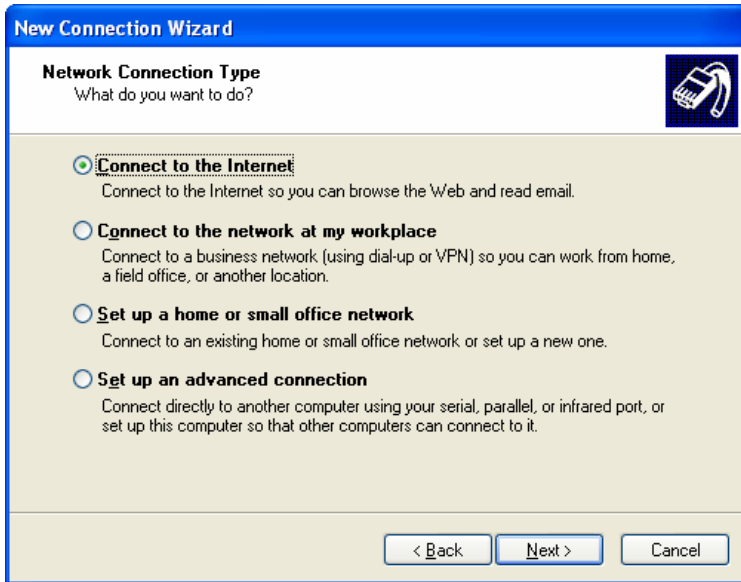

7. Select **Connect to the Internet** and click **Next**.

8. Select **Set up my connection manually** and click **Next**.

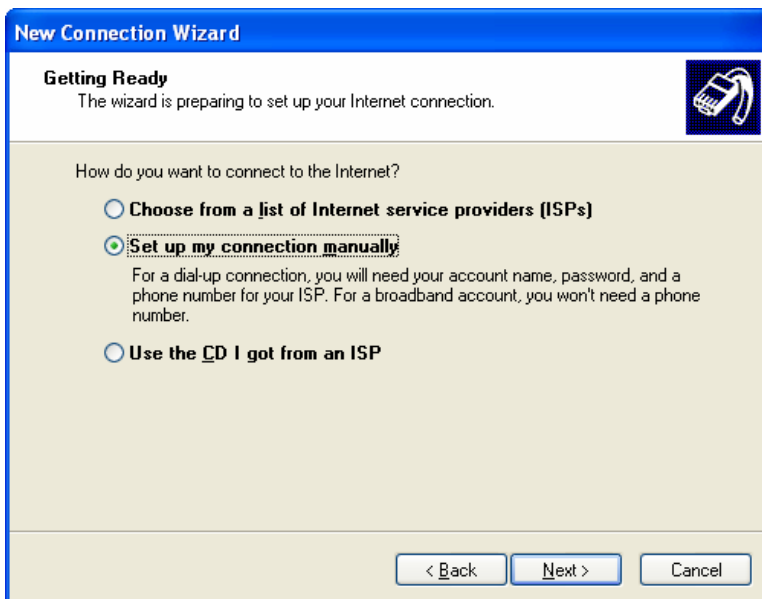

9. Select **Connect using a dial-up modem** and click **Next**.

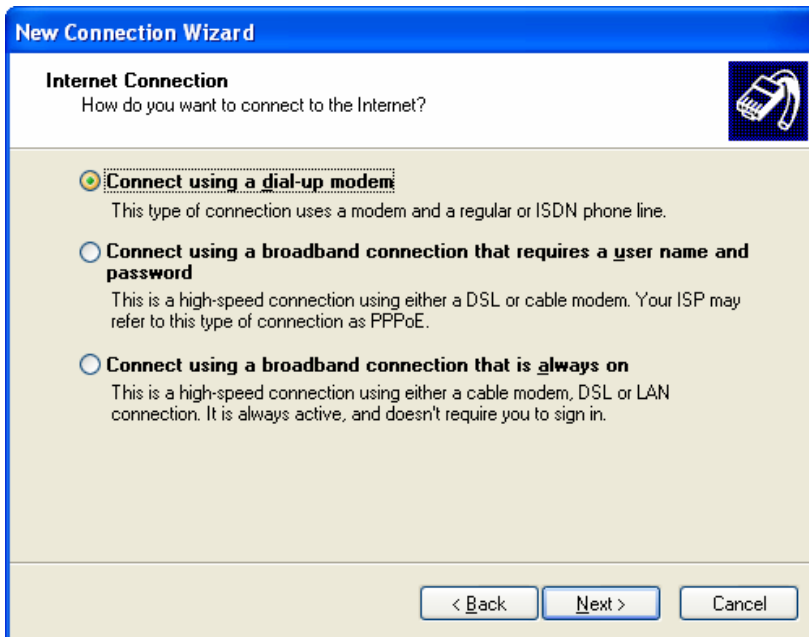

10. Type **KMTelecom** as the connection name. You can also leave the default name in the Connection name field if you prefer.

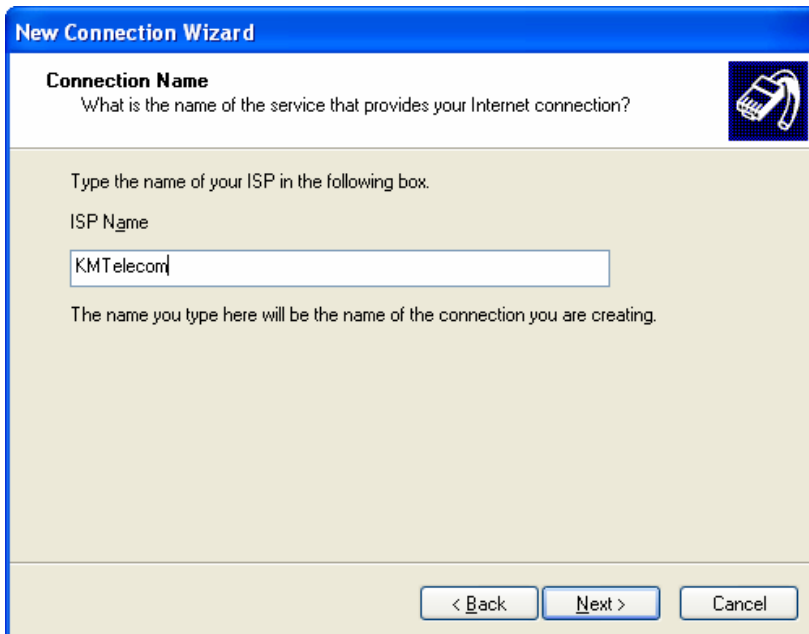

11. Type the Internet connection access number for your city.

634-3600 – Kasson, Mantorville, Byron

633-3600 – Dodge Center, Claremont, West Concord

365-8743 – Rock Dell

New Connection Wizard

Phone Number to Dial
What is your ISP's phone number?

Type the phone number below.

Phone number:

You might need to include a "1" or the area code, or both. If you are not sure you need the extra numbers, dial the phone number on your telephone. If you hear a modem sound, the number dialed is correct.

< Back Next > Cancel

12. Type your login username and password provided by KMTelecom.
13. We recommend using the default connection options (all options checked).

New Connection Wizard

Internet Account Information
You will need an account name and password to sign in to your Internet account.

Type an ISP account name and password, then write down this information and store it in a safe place. (If you have forgotten an existing account name or password, contact your ISP.)

User name:

Password:

Confirm password:

Use this account name and password when anyone connects to the Internet from this computer

Make this the default Internet connection

Turn on Internet Connection Firewall for this connection

< Back Next > Cancel

14. Click **Finish**. Your connection is now setup and ready to use.

New Connection Wizard

Completing the New Connection Wizard

You have successfully completed the steps needed to create the following connection:

KMTelecom

- This connection is firewalled
- Share with all users of this computer
- Use the same user name & password for everyone

The connection will be saved in the Network Connections folder.

Add a shortcut to this connection to my desktop

To create the connection and close this wizard, click Finish.

< Back Finish Cancel

Setup E-mail account in Outlook Express

1. Open the Outlook Express program.

Note: If you don't see an icon, select Start, All Programs and then select Outlook Express from the list of programs. If a mail account wizard is displayed skip to step 4.

2. Click **Tools** at the top of the Outlook Express window and then select **Accounts**.
3. Click the **Add** button and select **E-mail**.

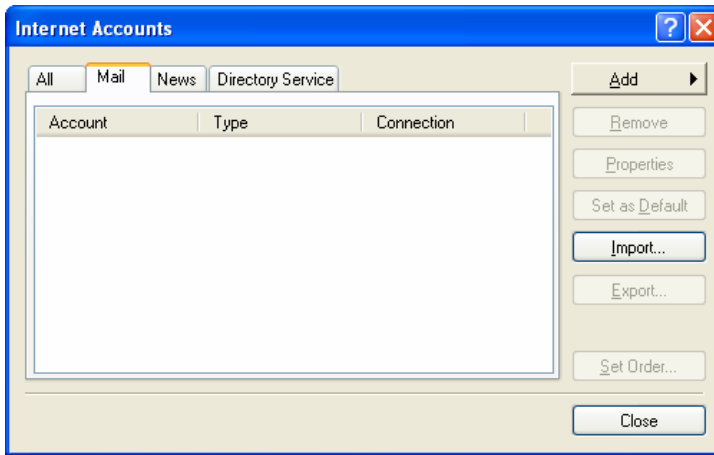

4. Type the name you would like to appear in the "From" field when you send an e-mail message.

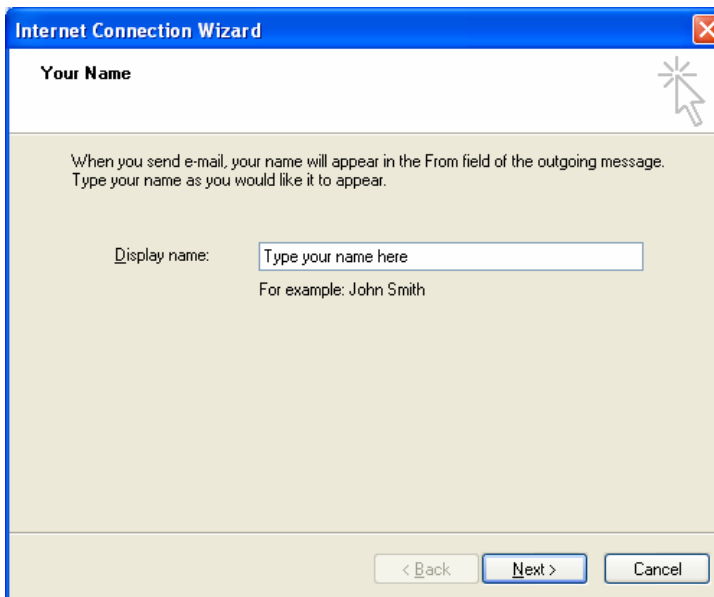

5. Type your e-mail address provided by KMTelcom.

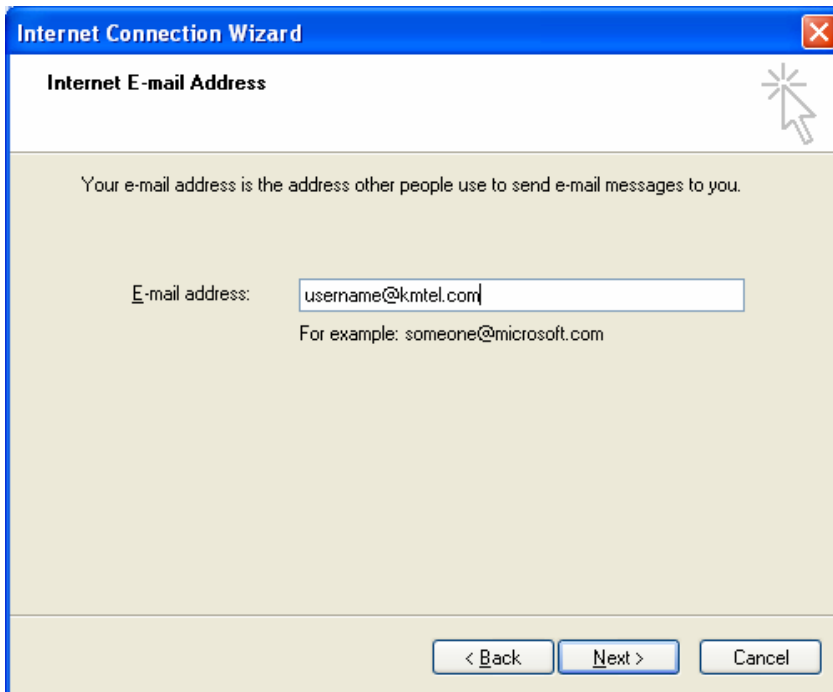

6. Select **POP3** as the type of incoming mail server.
7. Type **pop3.kmtel.com** for the incoming mail server name.
8. Type **smtp.kmtel.com** for the outgoing mail server name.
9. Click **Next**.

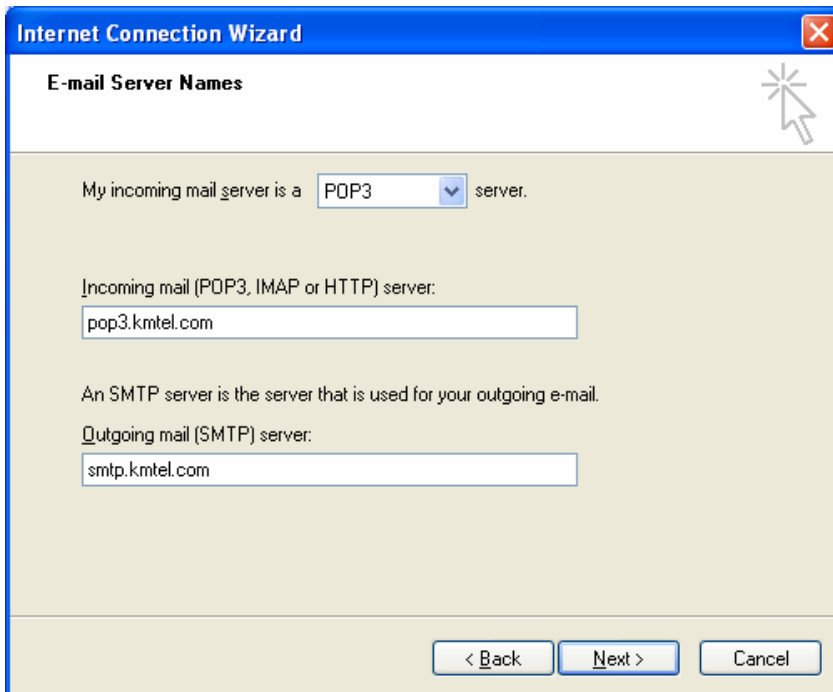

10. Type your username and password provided by KMTelecom.

Note: DO NOT select the Log on using Secure Password Authentication checkbox.

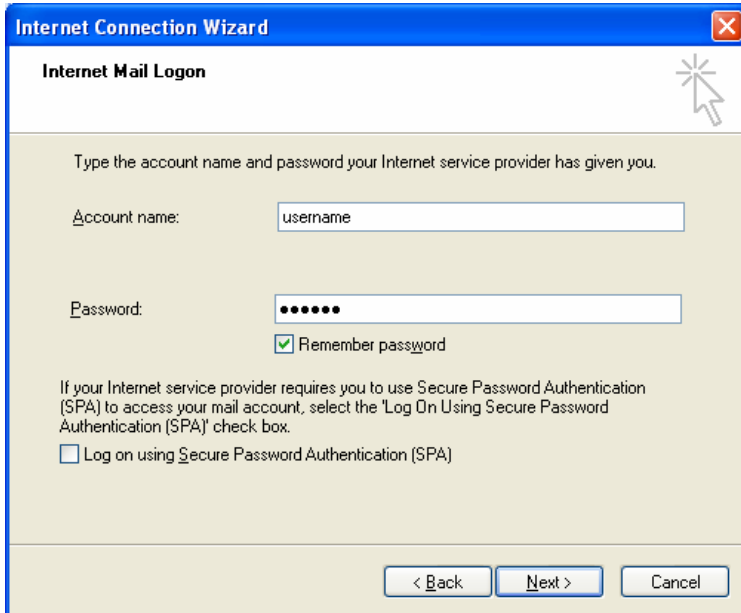

11. Click **Finish**. Your e-mail account is now setup and ready to use.

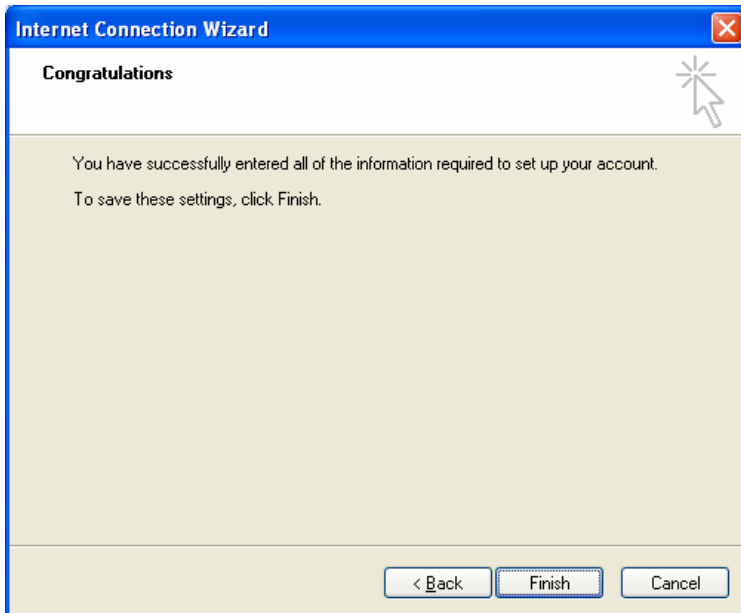

To disable Call Waiting in Windows XP:

1. Click **Start**.
2. Select **Control Panel**.
3. Select **Printers and Other Hardware**.
4. Select **Phone and Modem Options**.
5. Click the **Edit** button.
6. Make sure the area code is 507.
7. Place a check mark in the "To disable call waiting" check box.
8. Select ***70**, from the drop down list to the right.
9. Click **OK** to close the Edit window.
10. Click **OK** to close the Phone and Modem Options window and save your changes.